



# SHIELDS & BARRIERS

Archery Trade Association

G136020122

Kentucky Exposition Center | Louisville, KY

January 7 - 9, 2022

## ONLINE & DISCOUNT DEADLINE:\* WEDNESDAY, DECEMBER 8, 2021

\* Order with complete Method of Payment must be received before Discount Deadline date to receive discounted pricing. Counters and Furnishings not included.

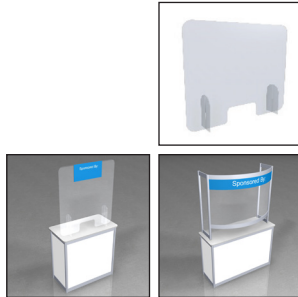

Counters not included.

### Plexi Shields

CODE	ITEM	QTY	ONLINE	DISCOUNT	REGULAR	TOTAL
66651	<b>Standard Plexi Shield</b> (CVPS1) 40" (l) x 36" (h)		\$338.00	\$388.70	\$435.35	
66652	<b>Tall Plexi Shield</b> (CVPS2) 40" (l) x 44" (h)		\$416.00	\$478.40	\$535.80	
66653	<b>Curved Plexi Shield</b> (CVPS3) 4' 8.75" (l) x 4' (h) x 2' 2.25" (d)		\$520.00	\$598.00	\$669.75	

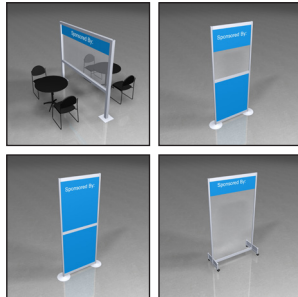

### Walls & Dividers

CODE	ITEM	QTY	ONLINE	DISCOUNT	REGULAR	TOTAL
66654	<b>Large Wall Divider</b> (CVDW1) 9' 1.25" (l) x 7' (h) x 11.85" (d) base 30" from floor		\$520.00	\$598.00	\$669.75	
66655	<b>Plexi/Trovice Panel Wall Divider</b> (CVDW2) 3' 4.5" (l) x 8' high x Approx. 6" (d) base		\$364.00	\$418.60	\$468.85	
66656	<b>Trovice/Trovice Wall Divider</b> (CVDW3) 3' 4.5" (l) x 8' (h) x 1' 9" (d) base		\$312.00	\$358.80	\$401.85	
66657	<b>Plexi Rolling Baffle</b> (CVDW4) 4' 2.5" (l) x 7' (h) x 1' 9" (d) base		\$650.00	\$747.50	\$837.20	

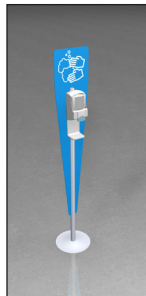

### Sanitizer Kiosk

CODE	ITEM	QTY	ONLINE	DISCOUNT	REGULAR	TOTAL
66650	<b>Sanitizer Kiosk A</b> (CVSKI) 40" (l) x 36" (h)		\$390.00	\$448.50	\$502.30	

TOTAL ESTIMATE \$ \_\_\_\_\_

TAX (All tax rates are subject to change) 6.00%

AMOUNT DUE \$ \_\_\_\_\_

Submission of this form indicates you read and accept the Payment Policy and Terms & Conditions. There are no exchanges or refunds once item has been delivered to your booth. Cancellations must be received in writing 30 days prior to first exhibitor move in day. Rental items found and in use in your booth are subject to "Regular" pricing.

COMPANY NAME: \_\_\_\_\_ BOOTH NUMBER: \_\_\_\_\_

CONTACT NAME: \_\_\_\_\_

EMAIL ADDRESS: \_\_\_\_\_



Email completed form to: [exhibits@shepardes.com](mailto:exhibits@shepardes.com)

[shepardes.com](http://shepardes.com)