



FABEX BACKLIT BOOTH RENTALS

Archery Trade Association

G136020122

Kentucky Exposition Center | Louisville, KY

January 7 - 9, 2022

ONLINE & DISCOUNT DEADLINE:* WEDNESDAY, DECEMBER 8, 2021

* Order with complete Method of Payment must be received before Discount Deadline date to receive discounted pricing. Additional Rush charges may be applied to orders placed after deadline or on-site.

Freestanding 8' High Backlit Backwalls with Full Color Graphics

Carpet/flooring, furnishings, electrical and accessories not included. Please use the appropriate order forms to order these items.

All Exhibit Booth Rentals include installation/dismantling and graphic panels as shown for print-ready graphics. If graphics submitted are not print-ready, additional fees may apply. Monitor and lighting options available.

Please contact an Exhibit Team member with any questions.

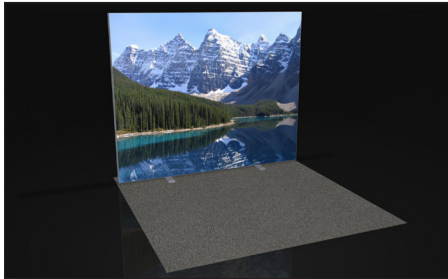

FX11

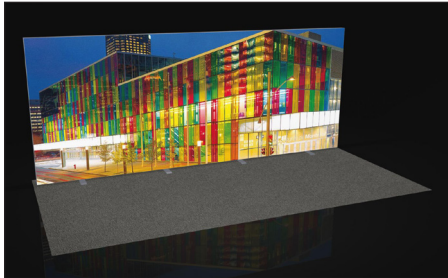

FX12



FX13

Freestanding 8' High Backlit Backwalls with Full Color Graphics

CODE	ITEM	QTY	ONLINE	DISCOUNT	REGULAR	TOTAL
66564	8' x 10' Backlit Backwall with Graphics (FX11) <i>Graphic Size: 3042mm x 2436mm</i>		\$2,280.55	\$2,622.65	\$2,937.35	
66565	8' x 20' Backlit Backwall with Graphics (FX12) <i>Graphic Size: 6088mm x 2436mm</i>		\$3,524.50	\$4,053.15	\$4,539.55	
66566	8' x 30' Backlit Backwall with Graphics (FX13) <i>Graphic Size: 8992mm x 2436mm</i>		\$4,768.50	\$5,483.75	\$6,141.80	

TOTAL ESTIMATE	\$ _____
TAX <i>(All tax rates are subject to change)</i>	6.00%
AMOUNT DUE	\$ _____

Submission of this form indicates you read and accept the Payment Policy and Terms & Conditions. All orders cancelled by the exhibitor within 30 days of first day of exhibitor move in day may be subject to cancellation fees up to 100% of the total order, based upon the status of move-in, work performed and/or Shepard set-up costs or expenses.

COMPANY NAME: _____ BOOTH NUMBER: _____

CONTACT NAME: _____

EMAIL ADDRESS: _____



Email completed form to: exhibits@shepardes.com

shepardes.com